



## Original Research Article

## Prevalence of mismatch repair mutations in colorectal carcinoma patients in Mangalore

Vineeth G Nair<sup>1,\*</sup>, M H Shariff<sup>2</sup><sup>1</sup>Suburban Diagnostics, North Goa, Goa, India<sup>2</sup>Dept. of Pathology, Yenepoya Medical College, Mangalore, Karnataka, India

## ARTICLE INFO

## Article history:

Received 28-01-2022

Accepted 09-04-2022

Available online 28-05-2022

## Keywords:

Microsatellite instability

Colorectal cancer

Mismatch repair

Lynch syndrome

IHC

## ABSTRACT

**Introduction:** Colorectal cancer (CRC) is highly prevalent throughout the world and represents the 3rd most common cancer in men and the 2nd in women worldwide. Microsatellite instability (MSI) is a term used to denote a hypermutable phenotype caused by the loss of DNA mismatch repair (MMR) activity, and is a phenomenon now linked to the pathways of colorectal carcinogenesis. Compounding its importance is its integral association with Lynch syndrome, the most common cause for CRCs in young individuals. In the present study, we aimed to analyse the proportion of patients with risk of microsatellite instability by checking for loss of immunostaining for mismatch repair (MMR) proteins.

**Materials and Methods:** From January 2016 to December 2016 and May 2017 to October 2017, 40 consecutive newly diagnosed cases of colorectal cancer were included in the study. The expression of MMR proteins in the tumour tissue using IHC for MSH2, MSH6, MLH1 and PMS2 was studied.

**Result:** Among the 40 cases, 3 (7.5%) demonstrated loss of MMR proteins and 37 (92.5%) cases had intact nuclear expression. Out of the three cases with MMR loss, one showed concurrent loss of MLH1 and PMS2, the second showed concurrent loss of MSH2 and MSH6 and the third showed an isolated loss of MSH6.

**Conclusion:** Colorectal carcinomas showing MMR mutations are seen in the Mangalorean population. However, the incidence in our study was relatively low compared to most other studies, probably due to a variation in ethnicity.

This is an Open Access (OA) journal, and articles are distributed under the terms of the [Creative Commons Attribution-NonCommercial-ShareAlike 4.0 License](https://creativecommons.org/licenses/by-nc-sa/4.0/), which allows others to remix, tweak, and build upon the work non-commercially, as long as appropriate credit is given and the new creations are licensed under the identical terms.

For reprints contact: [reprint@ipinnovative.com](mailto:reprint@ipinnovative.com)

## 1. Introduction

Colorectal cancer (CRC) is highly prevalent throughout the world and represents the third most common cancer in men and the second in women worldwide. The incidence rates for CRC have been seen to have a very wide variation in both genders worldwide. At present, India has a comparatively low incidence rate of CRC.<sup>1</sup> Population-based time-trend studies show a gradual rise in the incidence of CRC and studies conducted amongst the Indian diaspora in the west show an incidence rate higher than those in India.<sup>2–5</sup> Dietary

factors and lifestyles associated with developed countries are important risk factors when it comes to CRC. With India undergoing an economic growth spurt, the burden of CRC in India will likely increase.

One of the many phenomena that have been linked to the pathogenesis of CRC is Microsatellite Instability. Microsatellite instability (MSI), coined by Stephen Thibodeau et al. in 1993, is a term used to denote a hypermutable phenotype caused by the loss of DNA mismatch repair (MMR) activity.<sup>6</sup> Microsatellites are stretches of DNA where a single mononucleotide or units of mononucleotides (di-, tri-, tetra-, penta- etc.) are repeated throughout the genome.<sup>7</sup> The expansion or contraction of

\* Corresponding author.

E-mail address: [dr.vgn86@gmail.com](mailto:dr.vgn86@gmail.com) (V. G. Nair).

these microsatellites, caused by unrepaired insertions or deletions following an abnormally functioning MMR, gives rise to microsatellite instability.<sup>8</sup> Since its discovery in the late 1970s, MSI has been implicated in the pathogenesis of many conditions including, but not limited to, colorectal cancer, gastric cancer, endometrial cancer, ovarian cancer, sebaceous carcinomas and urinary tract cancer.<sup>9</sup>

Patients with microsatellite instability may have a germ line mutation in one of several MMR (mismatch repair) genes (e.g.: hMLH1, hMSH2, hMSH6 or hPMS2).<sup>10</sup> Detection of these defective MMR genes in colorectal carcinomas is important for the detection of Lynch syndrome (Hereditary Non-Polyposis Colorectal Cancer Syndrome - HNPCC), which has clinical implications for treatment of the affected patient and family members as HNPCC is inherited in an autosomal dominant manner.

Testing for MMR mutations in colorectal carcinomas is not a routinely done ancillary study in all except a few top-tier institutes in India. In contrast, screening for mutations in MMR genes in cases of colorectal carcinomas and in colorectal adenomas have been part of the standardized CAP protocol, followed by pathologists all around the world, for the past decade.

Through this study we aim to evaluate via immunohistochemistry, (viz. the markers MSH2, MSH6 and MLH1), the frequency of MMR mutations (and thereby, microsatellite instability) in cases of CRC seen in a tertiary institute in Mangalore.

## 2. Materials and Methods

This study was conducted prospectively on cases of colorectal carcinoma received in the Department of Pathology, Yenepoya Medical College. As per the guidelines and clearances received from the Institutional Ethical Committee, the study was conducted on specimens received during the time periods of January to December 2016 and May to October 2017.

The sample constituted of 40 consecutive cases of colorectal carcinoma fulfilling the inclusion criteria, received in the time period mentioned above.

The inclusion criteria for the study were as follows:

1. Cases of primary colorectal carcinoma
2. Surgical resected cases of colorectal carcinomas.
3. Cases where prior chemotherapy or radiotherapy has not been given.

The exclusion criteria for the study were as follows:

1. Metastatic carcinoma to the colorectum
2. Biopsy specimens
3. Post chemo or radiotherapy patients.
4. All cases of colorectal adenomas without frank co-existing malignancy.

All specimens were received in the department immediately following surgery and were then kept for overnight fixation in 10% neutral buffered formalin. The next day, the specimen was cut open and kept for further fixation overnight.

Grossing was performed according to the according to College of American Pathologist (CAP) protocol. The size (3 dimensions in cm), site, and evidence of macroscopic tumour perforation were specially noted.

Left and right sided tumours were determined as follows:<sup>11</sup>

1. Patients with cancer located in the right side of the colon were those with tumour in the cecum and/or ascending colon and/or transverse colon.
2. Patients with cancer located in the left side of the colon were those with tumour in the splenic flexure, descending colon, sigmoid colon or rectum.

The tissue bits given were processed overnight using a Leica TP1020 Semi-Enclosed Benchtop Tissue Processor (Leica Biosystems, Wetzlar, Germany). The processed tissue was then embedded in Surgipath<sup>®</sup> Paraplast Paraffin (Leica Biosystems, Wetzlar, Germany) at a HistoCore Arcadia H - Heated Paraffin Embedding Station (Leica Biosystems, Wetzlar, Germany). After cooling the blocks on a HistoCore Arcadia C - Cold Plate (Leica Biosystems, Wetzlar, Germany), 4µm thin sections were cut from the blocks using Leica RM2245 Semi-Automated Rotary Microtome (Leica Biosystems, Wetzlar, Germany).

The sections were stained with Hematoxylin and Eosin on a Leica ST5010 Autostainer XL (Leica Biosystems, Wetzlar, Germany), and mounted using DPX Mountant for Histology (Sigma-Aldrich, St. Louis, Missouri, USA) on Blue Star<sup>®</sup> frosted micro slides (Blue Star<sup>®</sup> Slides, Mumbai, India).

The expression of MMR proteins (which was earlier validated on normal as well as tumour tissue) was evaluated using IHC markers for MLH1, MSH2, MSH6 and PMS2.

Hematoxylin and eosin slides of each case were first screened for an appropriate representative tumour section. IHC was then performed on this section.

The antibodies, the type of antigen represented, clones and dilutions are listed in Table 1.

All the markers were stained manually.

Changes in protein expression by IHC were evaluated in stained sections by two pathologists. MMR protein expression was considered negative when all the tumour cell nuclei failed to react with antibody and considered positive by the presence of intact nuclear staining within the tumour regardless of its intensity or the number of positive nuclei. Cytoplasmic staining without nuclear staining was also considered negative. All the tumour sections selected had adjacent normal tissue (non-neoplastic colonic mucosa, stromal cells, infiltrating lymphocytes or the centres of

**Table 1:** Details of IHC markers used

IHC Clone	MSH2	MSH6	MLH1	PMS2
Source	Rabbit Monoclonal (IgG)	Rabbit Monoclonal (IgG)	Mouse Monoclonal (IgG1)	Rabbit Monoclonal (IgG)
Dilution	Ready to use	Ready to use	Ready to use	Ready to use
Company	Pathnsitu, CA, USA	Pathnsitu, CA, USA	Pathnsitu, CA, USA	Pathnsitu, CA, USA

lymphoid follicles) for eliciting intact nuclear staining as positive internal control for positive staining and a negative control was carried out without the primary antibody.

Data was entered into Microsoft Excel 2016 worksheets and then further statistical analyses were performed on SPSS version 23 (IBM).

### 3. Results

The present study conducted in the Department of Pathology, Yenepoya Medical College, Mangalore, included a total of 40 resected specimens of colorectal carcinoma.

The youngest patient in this study was 18 years old while the oldest was 78 years. The median age at which the resection was performed was 51 years. Out of the 40 cases, the most number of cases belonged to the 50-59 years age group (n=12, 30%), followed by equal number of cases in 30-39 years and 60-69 years age group (n=7, 17.5%). Males were found to be more than females with a male to female ratio of 1.1:1. The rectosigmoid junction was the commonest site of occurrence of colorectal carcinoma (n=7, 17.5%). The majority of the tumours presented as left sided tumours (n = 22, 55%) and the remaining as right sided tumours (n = 18, 45%).

The tumour sizes in the study ranged from 1.5 to 11 cm in greatest dimension. The overall mean tumour size was 5.3 cm. The mean tumour size for left sided tumours was 5.16 cms and the mean size for right sided tumours was 5.47 cms. On classifying the 40 cases of resected colorectal carcinoma according to the latest WHO Classification, adenocarcinoma was the most common histological subtype accounting for 90% of cases (n = 36). Mucinous carcinoma was seen in 10%. No other histological types were encountered in the current study. The grading of the colorectal carcinomas was done as per the WHO guidelines. According to this grading system, most of the tumours were moderately differentiated - G2 (n = 29, 72.5%).

All 40 cases were stained for four MMR proteins viz. MSH2, MSH6, MLH1 and PMS2. Of these, only 3 cases (7.5%) showed negative IHC staining of tumour cells for mismatch repair proteins.

The first case was a 68 year-old female with a moderately differentiated (low grade) adenocarcinoma, seen arising from the caecum and measuring 7cm in greatest dimension. No intratumoural lymphocytes, peritumoural lymphocytic reaction, dirty necrosis, lymph-vascular or

perineural invasion was seen. A mucinous component was noted. The case had a TNM staging of pT2N0Mx – Stage I. On IHC, a concurrent loss of MSH2 and MSH6 was seen with a strongly positive intact nuclear staining of MLH1 and PMS2 (Figure 1). The second case was a 54 year-old male with a moderately differentiated (low grade) adenocarcinoma, seen arising from the caecum and measuring 5cm in greatest dimension. No dirty necrosis, lymph-vascular or perineural invasion were seen. A mucinous component was noted along the presence of intratumoural lymphocytes and a peritumoural lymphocytic reaction. The case had a TNM staging of pT2N0Mx – Stage I. On IHC, a concurrent loss of MLH1 and PMS2 was seen with a strongly positive intact nuclear staining of MSH2 and MSH6 (Figure 2). The final case was a 50 year-old male with a well differentiated (low grade) adenocarcinoma, seen arising from the descending colon and measuring 5cm in the greatest dimension. No lymphovascular or perineural invasion were seen. A mucinous component was noted along the presence of intratumoural lymphocytes, peritumoural lymphocytic reaction and dirty necrosis. The case had a TNM staging of pT2N0Mx – Stage I. On IHC, an isolated loss of MSH6 was seen with a strongly positive intact nuclear staining of MSH2 and a weakly positive intact nuclear staining with occasional cytoplasmic staining (no significance is attributed to cytoplasmic staining) of MLH1 and PMS2.

### 4. Discussion

CRC is a malignancy affecting thousands of people in India every year. The goal of cancer treatment is to improve the quality of life and overall survival. A better understanding of the biology behind cancer can open new insights into creating targeted approaches to treatment. Many different pathways have been implicated in the pathogenesis of CRC with the highest impact amongst these pathways being those that are genetically inherited. Mutation in a mismatch repair gene(s) is one such phenomenon which can lead to cancer exhibiting microsatellite instability.

In this study, tumours with defective MMR proteins constituted just 7.5% of the total cases, a stark contrast to most studies conducted in India. All the other IHC studies of microsatellite instability in India, using MMR markers, have reported lack of nuclear stain in proportions varying widely from 1.01% to 41.90% (Table 2).<sup>8,12–16</sup>

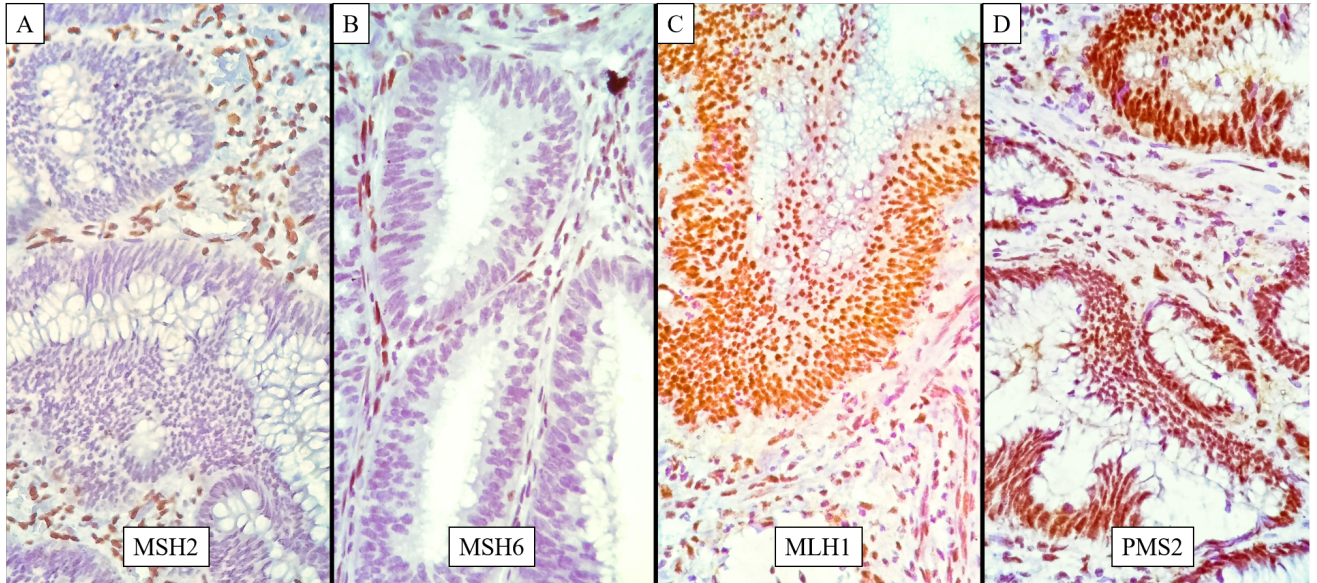

**Fig. 1:** Concurrent loss of MSH2 & MSH6; **A:** MSH2 - Tumour shows a complete loss of nuclear staining, whereas the internal control i.e the stromal cells and lymphocytes in the stroma stain strongly positive; **B:** MSH6 - Tumour shows a complete loss of nuclear staining, whereas the internal control i.e. the stromal cells and lymphocytes in the stroma stain strongly positive; **C:** MLH1 – Tumour cells show strongly positive nuclear staining; **D:** PMS2 – Tumour cells show strongly positive nuclear staining

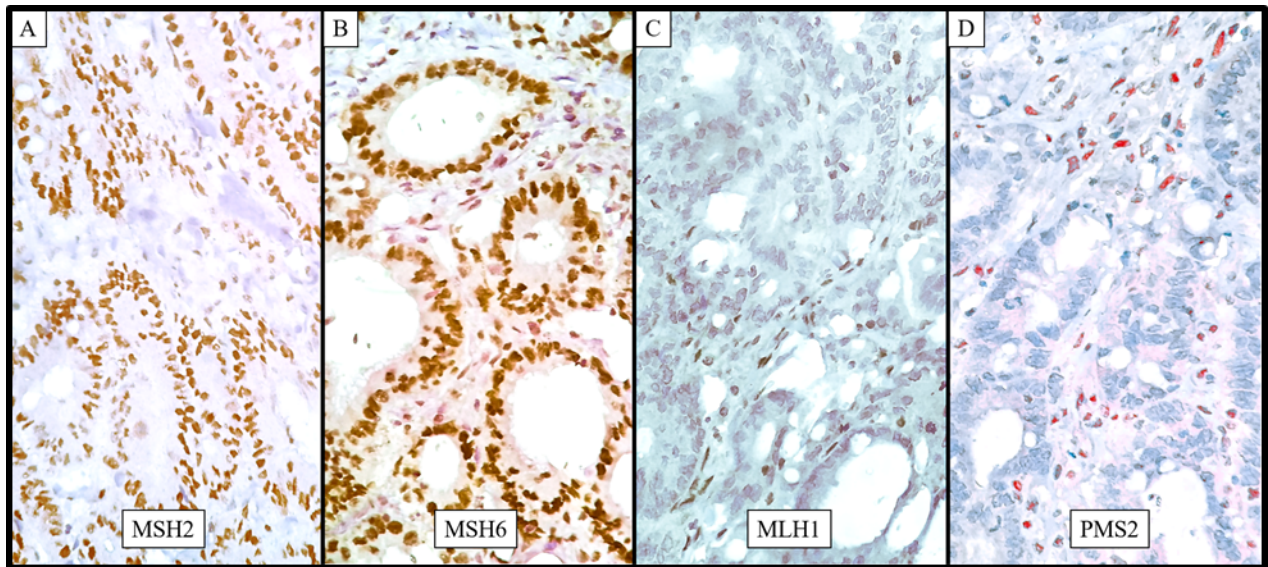

**Fig. 2:** Concurrent loss of MLH1 & PMS2; **A:** MSH2 - Tumour cells show strongly positive nuclear staining; **B:** MSH6 - Tumour cells show strongly positive nuclear staining with occasional weak cytoplasmic staining; **C:** MLH1 – Tumour shows a complete loss of nuclear staining, whereas the internal control i.e. the stromal cells and lymphocytes in the stroma stain positive along with patchy cytoplasmic staining which is considered insignificant; **D:** PMS2 – Tumour shows a complete loss of nuclear staining, whereas the internal control i.e. the stromal cells and lymphocytes in the stroma stain strongly positive.

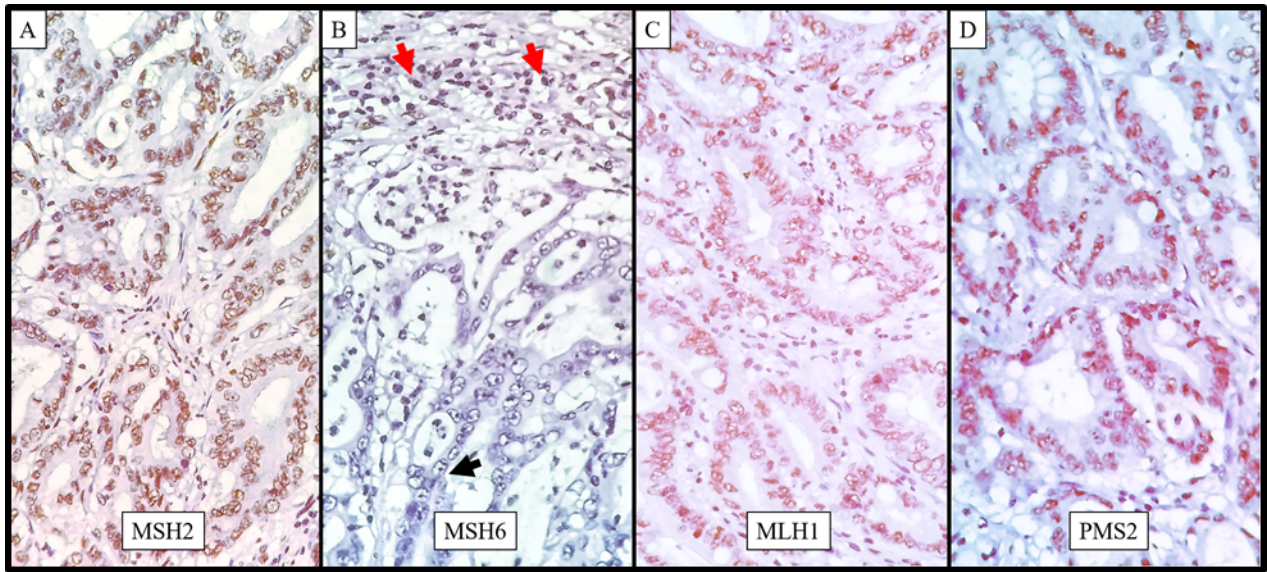

**Fig. 3:** Isolated loss of MSH6; **A:** MSH2 - Tumour shows a moderate to weak nuclear staining – considered as intact nuclear expression of MSH2; **B:** MSH6 - Tumour shows a complete loss of nuclear staining (black arrow), whereas the internal control i.e. the stromal cells and lymphocytes in the stroma stain positive (red arrows); **C:** MLH1 – Tumour cells show weakly positive nuclear staining - considered as intact nuclear expression of MLH1; **D:** PMS2 – Tumour cells show moderate to weak nuclear staining – considered as intact nuclear expression of PMS2

**Table 2:** Comparison of MMR loss among IHC studies in India

Study	Sample Size	Country	dMMR / MSI
<b>Current Study</b>	<b>40</b>	<b>India</b>	<b>7.50 %</b>
Gandhi et al <sup>12</sup>	62	India	41.90%
Ostwal et al <sup>14</sup>	296	India	1.01%
Paulose et al <sup>15</sup>	195	India	27.10%
Nayak et al <sup>16</sup>	231	India	22.94%
Dubey et al <sup>13</sup>	45	India	22.20%
Pandey et al <sup>8</sup>	46	India	15.70%

Similar results were also seen in the studies of Chang et al. (2010), Goshayeshi et al. (2017) and Watson et al. (2007) which reported values of 7.3%, 8.7% and 9.62%.<sup>17–19</sup> On the opposite side of the spectrum, were the results of Hashmi et al (2017) and Hall et al (2010) who reported relatively higher values of 34% and 30.20% respectively.<sup>20,21</sup>

As seen above, the percentage of MMR deficient cases in this present study is comparatively low (except when compared with the results of Ostwal et al.). This may be due to the relatively small sample size, difference of ethnicity and less probability of Lynch syndrome. It is also possible that the actual percentage of cases showing mutation in the MMR genes is much higher, but the inactivation of the 2<sup>nd</sup> allele of the MMR gene may not have resulted in a loss of expression detectable by IHC.<sup>22,23</sup>

Out of the three cases with MMR loss, one case showed isolated MSH6 loss, one case showed a concurrent loss of MSH2 and MSH6, while one case showed concurrent loss of MLH1 & PMS2.

Pandey et al. (2007) studied 46 cases of CRC using only 2 IHC markers i.e. MLH1 & MSH2, and out of the 46 cases, 8 patients had one of the mismatch repair proteins missing, out of which 7 lacked MLH1 & the remaining one case was lacking MSH2.<sup>8</sup>

Dubey et al (2016) examined 45 cases using 4 IHC markers and found that 10 cases showed a loss of MMR protein expression. In this study, all cases showed a concurrent loss of MLH1 & PMS2; no other staining pattern was noted.<sup>13</sup>

Gandhi et al (2018) also used 4 IHC markers on 62 cases of stage II CRC, out of which 26 (41.9%) demonstrated a loss of MMR proteins. Out of the cases with MMR loss, 38.4% showed a concurrent loss of MLH1 & PMS2, 30.7% showed a concurrent loss of MSH2 & MSH6, 26.9% showed an isolated loss of PMS2 and 3.8% showed an isolated loss of MSH6.<sup>12</sup>

Ostwal et al (2019) assessed 296 patients using IHC and only 3 patients showed dMMR status – one has dual loss of

MLH1 and PMS2, the second had dual loss of MLH1 and MSH6 expression and the third had dual loss of MSH2 and MSH6 expression.<sup>14</sup>

Nayak et al (2018) examined 231 cases, out of which 13.9% had dual loss of MLH1 and PMS2, 7.4% showed dual loss of MSH2 and MSH6 and only 1.73% showed isolated PMS2 loss.<sup>16</sup>

Given that percentage of MMR protein loss in the present study is comparatively low and that all three cases show disparate staining patterns, no comparison or contrast can be made with other studies regarding the predominance of any one or more MMR loss patterns. When interpreting IHC patterns of MMR protein loss, one must remember that PMS2 and MSH6 form functional dimers with MLH1 and MSH2 respectively with expression being dependent on MLH1 / MSH2. Loss of expression of MSH2 is most often associated with a loss of expression of MSH6; a pattern highly suggestive of a MSH2 germ-line mutation. Loss of expression of MLH1 expression is often seen hand-in-hand with loss of PMS2. Concurrent MLH1 & PMS2 loss usually results from either an MLH1 germ-line mutation or an acquired somatic hypermethylation of the promoter region of the MLH1 gene. Isolated loss of PMS2 and MSH6 are generally associated with germ-line mutations of MSH6 and PMS2.<sup>24,25</sup> EPCAM deletion leading to MSH2 epimutation can also cause isolated loss of MSH2 expression.<sup>26</sup> Nucleolar staining or complete loss of MSH6 staining has been described in CRC cases with prior radiation or chemotherapy, and a significant reduction of MSH6 staining has been described in a small percentage of colorectal carcinomas with somatic mutations of the coding region microsatellites of the MSH6 gene in MLH1/PMS2-deficient carcinomas.<sup>27,28</sup>

## 5. Conclusion

Data regarding mutations in MMR genes and microsatellite instability in colorectal carcinoma, in a South Indian population, is scant. Given the genetic impact that defective MMR mechanisms have with regard to hereditary colorectal cancer syndromes, a detailed profile of this phenomenon and of CRC in general, is imperative in any population where the incidence of colorectal cancer is on the rise.

The present study revealed that a subset of colorectal carcinomas in a Mangalorean population do show MMR mutations and by association, MSI. However, the proportion of colorectal carcinomas exhibiting a defective MMR mechanism, thereby implicating microsatellite instability, is relatively low. It is much lower than other studies done in India and outside.

The low percentage seen may be due to the relatively small sample size, difference of ethnicity and less probability of Lynch syndrome. Also, as this study demonstrated MSI using only IHC, it is possible that the actual rate of MSI positive CRCs, i.e. Lynch syndrome, might be higher. There may be persistence of MMR

expression if the inactivation of the second allele of the MMR gene does not result in loss of expression detectable by IHC.

A study with a larger patient cohort and using advanced ancillary techniques such as PCR & gene sequencing is indicated for further in-depth analysis of MSI positive CRCs in and around Mangalore.

## 6. Disclosure

This study was done as part of the MD Pathology dissertation from Yenepoya Medical College, Mangalore, Karnataka – 575018

This study was presented as an oral paper at the 46th Annual State Conference of the Karnataka Chapter of the Indian Association of Pathologists and Microbiologists, held at S.N Medical College, Bagalkot on 21<sup>st</sup> September, 2019.

## 7. Source of Funding

None

## 8. Conflict of Interest

None

## References

1. IARC. Cancer today [Internet]. [cited 2022 Jan 28]. Available from: <http://gco.iarc.fr/today/home>.
2. Yeole BB. Trends in cancer incidence in esophagus, stomach, colon, rectum and liver in males in India. *Asian Pac J Cancer Prev APJCP*. 2008;9(1):97–100.
3. Rastogi T, Devesa S, Mangtani P, Mathew A, Cooper N, Kao R. Cancer incidence rates among South Asians in four geographic regions: India, Singapore, UK and US. *Int J Epidemiol*. 2008;37(1):147–60.
4. Ali R, Barnes I, Kan SW, Beral V. Cancer incidence in British Indians and British whites in Leicester. *Br J Cancer*. 2001;103(1):143–8.
5. Miller BA, Chu KC, Hankey BF, Ries LAG. Cancer incidence and mortality patterns among specific Asian and Pacific Islander populations in the U.S. *Cancer Causes Control*. 2008;19(3):227–56.
6. Boland CR, Goel A. Microsatellite instability in colorectal cancer. *Gastroenterology*. 2010;138(6):2073–87.
7. Chapelle ADL, Hampel H. Clinical relevance of microsatellite instability in colorectal cancer. *J Clin Oncol*. 2010;28(20):3380–7.
8. Pandey V, Prabhu JS, Payal K, Rajan V, Deepak C, Barde S, et al. Assessment of microsatellite instability in colorectal carcinoma at an Indian center. *Int J Colorectal Dis*. 2007;22(7):777–82.
9. Lynch HT, Shaw TG. Practical genetics of colorectal cancer. *Chin Clin Oncol*. 2013;2(2):12.
10. Bartley AN, Hamilton SR, Alsabeh R, Ambinder EP, Berman M, Collins E. Template for reporting results of biomarker testing of specimens from patients with carcinoma of the colon and rectum. *Arch Pathol Lab Med*. 2014;138(2):166–70.
11. Mik M, Berut M, Dziki L, Trzcinski R, Dziki A. Right- and left-sided colon cancer - clinical and pathological differences of the disease entity in one organ. *Arch Med Sci AMS*. 2017;13(1):157–62.
12. Gandhi JS, Goswami M, Sharma A, Tanwar P, Gupta G, Gupta N, et al. Clinical Impact of Mismatch Repair Protein Testing on Outcome of Early Staged Colorectal Carcinomas. *J Gastrointest Cancer*. 2018;49(4):406–14.

13. Dubey AP, Vishwanath S, Nikhil P, Rathore A, Pathak A. Microsatellite instability in stage II colorectal cancer: An Indian perspective. *Indian J Cancer*. 2016;53(4):513-7.
14. Ostwal V, Pande NS, Engineer R, Saklani A, Desouza A, Ramadwar M, et al. Low prevalence of deficient mismatch repair (dMMR) protein in locally advanced rectal cancers (LARC) and treatment outcomes. *J Gastrointest Oncol*. 2019;10(1):19-29.
15. Paulose RR, Ail DA, Biradar S, Vasudevan A, Sundaram KR. Prognostic and predictive significance of microsatellite instability in stage II colorectal carcinoma: An 8-year study from a tertiary center in South India. *Indian J Cancer*. 2019;56(4):302-8.
16. Nayak SS, Roy P, Arora N, Arun I, Roy MK, Banerjee S, et al. Prevalence estimation of microsatellite instability in colorectal cancers using tissue microarray based methods - A tertiary care center experience. *Indian J Pathol Microbiol*. 2018;61(4):520-5.
17. Chang SC, Lin PC, Yang SH, Liang HS, Liang WY, Lin JK. Taiwan hospital-based detection of Lynch syndrome distinguishes 2 types of microsatellite instabilities in colorectal cancers. *Surgery*. 2010;147(5):720-8.
18. Goshayeshi L, Khoiee A, Ghaffarzadegan K, Khorram MR, Bishehsari F, Hoseini B, et al. Screening for Lynch Syndrome in Cases with Colorectal Carcinoma from Mashhad. *Arch Iran Med*. 2017;20(6):332-7.
19. Watson N, Grieu F, Morris M, Harvey J, Stewart C, Schofield L, et al. Heterogeneous Staining for Mismatch Repair Proteins during Population-Based Prescreening for Hereditary Nonpolyposis Colorectal Cancer. *J Mol Diagn*. 2007;9(4):472-8.
20. Hashmi AA, Ali R, Hussain ZF, Faridi N, Khan EY, Bakar SMA, et al. Mismatch repair deficiency screening in colorectal carcinoma by a four-antibody immunohistochemical panel in Pakistani population and its correlation with histopathological parameters. *World J Surg Oncol*. 2017;15(1):116.
21. Hall G, Clarkson A, Shi A, Langford E, Leung H, Eckstein RP, et al. Immunohistochemistry for PMS2 and MSH6 alone can replace a four antibody panel for mismatch repair deficiency screening in colorectal adenocarcinoma. *Pathology*. 2010;42(5):409-13.
22. Shia J. Immunohistochemistry versus microsatellite instability testing for screening colorectal cancer patients at risk for hereditary nonpolyposis colorectal cancer syndrome. Part I. The utility of immunohistochemistry. *J Mol Diagn*. 2008;10(4):293-300.
23. Bashyam MD, Kotapalli V, Raman R, Chaudhary AK, Yadav BK, Gowrishankar S, et al. Evidence for presence of mismatch repair gene expression positive Lynch syndrome cases in India. *Mol Carcinog*. 2015;54(12):1807-14.
24. Gelsomino F, Barbolini M, Spallanzani A, Pugliese G, Cascinu S. The evolving role of microsatellite instability in colorectal cancer: A review. *Cancer Treat Rev*. 2016;51:19-26.
25. Lynch HT, Lynch PM, Lanspa SJ, Snyder CL, Lynch JF, Boland CR. Review of the Lynch syndrome: history, molecular genetics, screening, differential diagnosis, and medicolegal ramifications. *Clin Genet*. 2009;76(1):1-18.
26. Ligtenberg MJL, Kuiper RP, Chan TL, Goossens M, Hebeda KM, Voorendt M, et al. Heritable somatic methylation and inactivation of MSH2 in families with Lynch syndrome due to deletion of the 3' exons of TACSTD1. *Nat Genet*. 2009;41(1):112-7.
27. Radu OM, Nikiforova MN, Farkas LM, Krasinskas AM. Challenging cases encountered in colorectal cancer screening for Lynch syndrome reveal novel findings: nucleolar MSH6 staining and impact of prior chemoradiation therapy. *Hum Pathol*. 2011;42(9):1247-58.
28. Shia J, Zhang L, Shike M, Guo M, Stadler Z, Xiong X. Secondary mutation in a coding mononucleotide tract in MSH6 causes loss of immunoeexpression of MSH6 in colorectal carcinomas with MLH1/PMS2 deficiency. *Mod Pathol Off J U S Can Acad Pathol Inc*. 2013;26(1):131-8.

#### Author biography

**Vineeth G Nair**, Pathologist  <https://orcid.org/0000-0002-2362-468X>

**M H Shariff**, Additional Professor

**Cite this article:** Nair VG, Shariff MH. Prevalence of mismatch repair mutations in colorectal carcinoma patients in Mangalore. *Indian J Pathol Oncol* 2022;9(2):116-122.